Batuko (6/8)

left hand

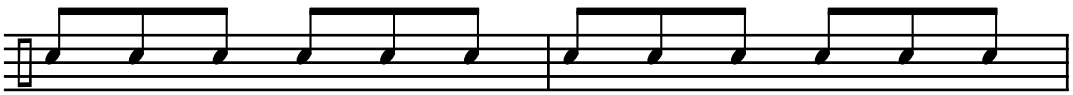

right hand

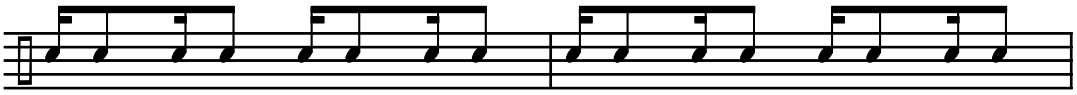

cajon

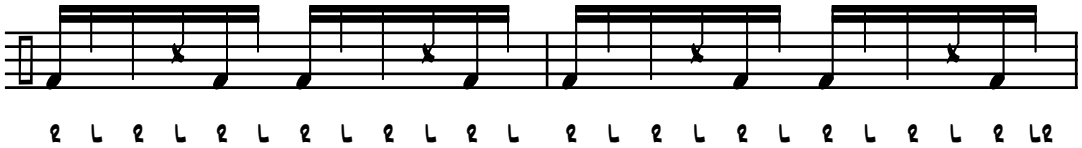

tumba

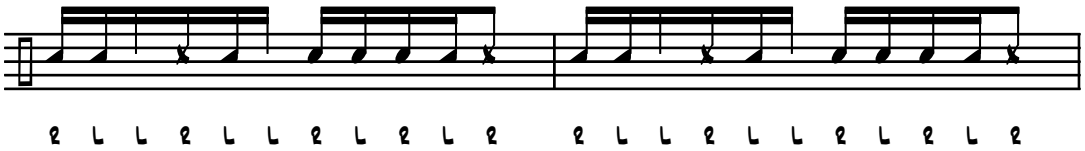

djembe

drums

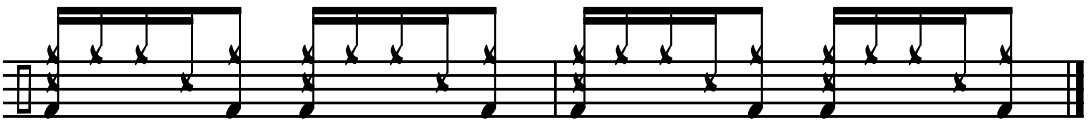

Markus Leukel©2026