Scrapple from the Apple (Charlie Parker)

A Part

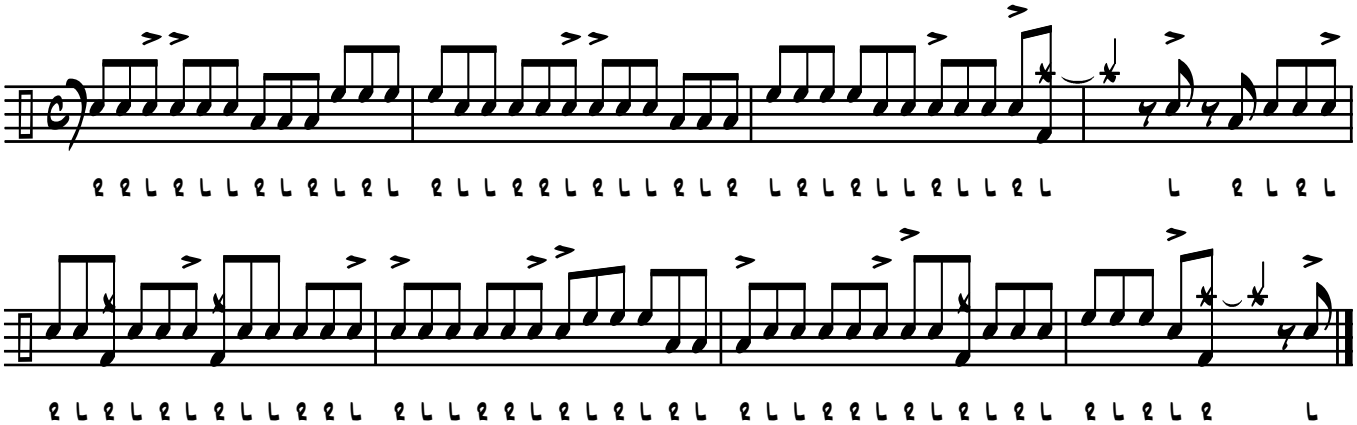

Markus Leukel©2026